

(28)

CASE FIR No. 166/19 DATED 10/9/19 U/s 376, 326A, 307 IPC
PS KAROL BAGH

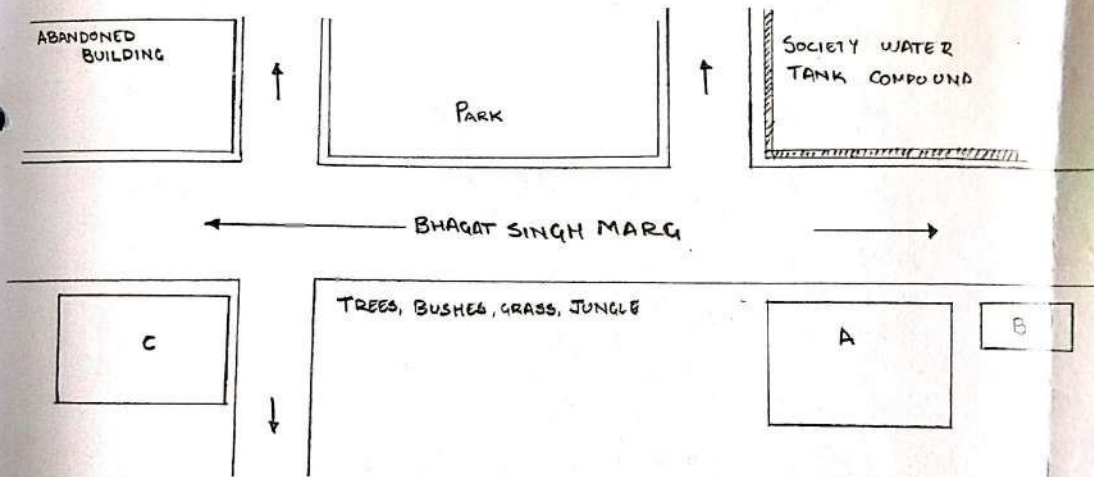
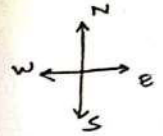

REFERENCES:-

- A. SHOWS THE PLACE WHERE A1 RAJVEER VATSA S/O SANJAY VATSA AND A2 SHREYANSH RAI S/O LAXMAN RAI COMMITTED RAPE WITH V1 MANU SHARMA AND V2 SUMAN SINGH AND ALSO ATTACKED THEM BY ACID
- B. SHOWS THE PLACE WHERE THE SILVER COLOURED AMAZE CAR WAS PARKED.
- C. SHOWS THE NEAREST INHABITED HOUSE

PREPARED BY:-
PRASHITA MISHRA

Prashita
Prashita Mishra
Inspector
PIS - 885566

CASE FIR No. 166/19 DATED 10/9/19 U/S 376, 326A, 307 IPC PS KAROL BAGH

Scale 1 CM = 500 cms

29

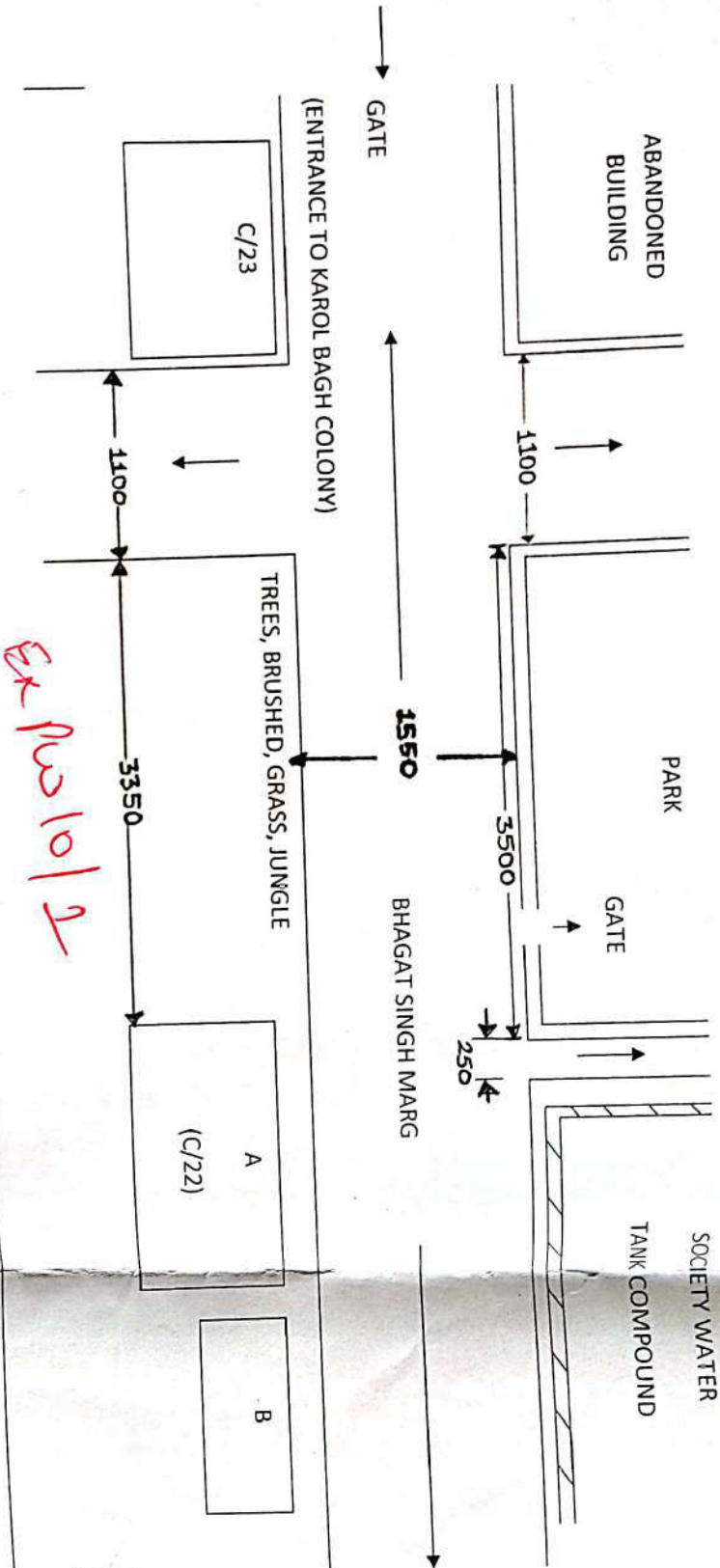
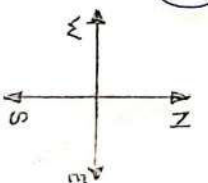

DATE OF VISITING THE OCCURANCE SITE 13/09/19

DATE OF PREPARING THE MAP

14/09/19

Drawn By:

Mahesh Kumar

S.I Mahesh Kumar

DRAUGHTSMAN CRIME BRANCH

Prashita Mishra

Inspector

PLS - 885566

NOTES

1. ALL DIMENSIONS ARE IN CMS
2. THE MAP IS PREPARED AS POINTED BY INSPECTOR PRASHITA MISHRA

REFERANCES

- A. SHOWS THE PLACE WHERE A1 RAVVEER VATSA S/O SANJAY VATSA AND A2 SHREYANSH RAI S/O LAXMAN RAI COMMITTED RAPE WITH V1 MANU SHARMA AND V2 SUMAN SINGH AND ALSO ATTACKED THEM BY ACID.
- B. SHOWS THE PLACE WHERE THE SILVER COLOR AMAZE CAR WAS PARKED.